

FILED BOOK 111 1892

#8013 Filed This 1 day of Oct 1968
And Recorded in Vol. 444 Page 195 at 12:29 P.
Cliff E. Smith
Register Mesne Conveyance Greenville County, S. C.

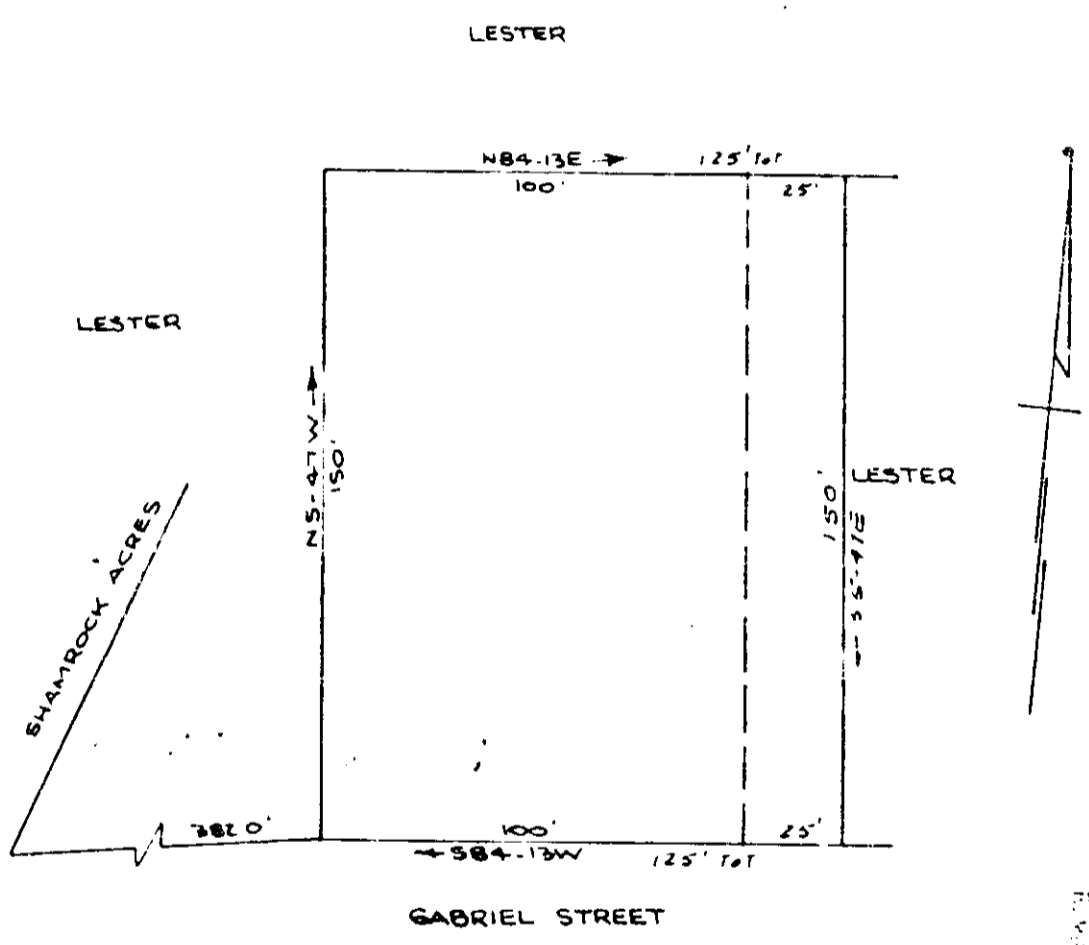

SURVEY FOR
KEDRIC E. JONES JR. & DORIS H. JONES
NEAR GREENVILLE, S. C.
SCALE 1" = 40' 2 MAR 1966
REVISED 6 AUG 68

CAROLINA ENGINEERING & SURVEYING COMPANY
GREENVILLE, S. C.

8013
444-195



OCT 1 12 37 PM 1968
CLIFF E. SMITH
REGISTER

1968